State Library

CALIFORNIA STATE LIBRARY

RICHMOND TERMINAL

VOL. VII. RICHMOND, CALIFORNIA, SATURDAY, JANUARY 15, 1910. NO. 51.

WILL the development of aeroplaning bring about a new species of man—a bird man? This is a question which students of human science are asking, as they note the physical and mental peculiarities of those who have been most in the public eye in connection with the advancement of aviation in the field of heavier-than-air machines.

Phrenologists were the first to see the curious resemblance between the heads of the chief aeroplane inventors, and from this beginning there has grown a more extended inquiry into the reasons therefor. Then, there has been the incidental feature of the possible development, in greater degree, of the same characteristics in others as aviation brings more and more students into its field.

It is possible, therefore, that there is an aeroplane head. While it may be easy to look upon it as a coincidence, nevertheless there are several reasons for thinking differently. The photographs of Curtiss, Beachey, Knabenshue, the Wrights, Farman, Bleriot, Santos-Dumont, De la Grange and others phrenologists declare to show certain qualities upon all their skulls without which they never would have attempted the problems which they have so nearly solved.

The essential feature found in all the aviators whose photographs have been examined phrenologically is a certain width above the eyebrows, which is designated as demonstrating by the study which has been made of the shape of the human head that this peculiar width has always been accompanied in its possessor by a balancing capacity, a steadiness of hand and muscular control and application of the laws of gravity, of motion and of momentum, and is exampled in power to keep the equilibrium while walking on high elevations, in riding a horse, skating, climbing, sailing, etc. In addition, it has its bearing on the judgment of weight, of resistance, of density, etc., while giddiness, staggering, liability to fall, seasickness, etc., have been attributed to a lack of this power—at least in considerable degree, or to its temporary disturbance.

All the aviators show the inventor's capacity. The faculty of marvelousness, as the phrenologist calls it, is distinguished in the width above and in front of the ears. In the individuals given as examples there are variations in the height of the head, but it is easily to be seen that though, in some instances, the head rises higher, it still has width in this particular locality.

To this quality of marvelousness the phrenologists attribute the imaginative and even inspirational moments which have led these inventors to think of the new things that have been made necessary in their efforts to conquer the upper air.

A third quality which is discoverable upon investigation of the heads of these conquerors of the air, is that of constructive ability, which is responsible for their ability to carry out a conception once it has appealed to them. This quality is, of course, peculiar to inventors, and its evidence is closely allied in the shaping of the head to the evidence of the faculty of marvelousness.

That the world gradually will develop aeroplane heads as the work of the aviators bring navigation of the air closer to us, is the belief of students of human science, as indicated by the outward characteristics of the skull. Our brains, they declare, have already been considerably modified by the development of the inventions which have been applied to or used in everyday life, and the intense interest in the aeroplane is regarded as likely to have an even stronger bearing on the human faculties than any discovery or invention of the recent centuries. In human science it is accepted that the brain will develop much as the muscle does when demands are made upon it. Muscular exercise brings about an increase in power and in size which we all accept without question. The exercise of the brain along certain lines is regarded as positively having the same effect, though much more slow in making its effects apparent in the outward evidences.

That we shall become a race of man-birds is among the possibilities, and that it will have its effect on the physiognomy is even more certain than the accomplishment of air navigation, for in this we have the precedents of the past to go upon, while in the matter of aviation we can only guess at the future, despite the advancement which has been made.

There has been the bicycle face and the automobile face, but we must wait to determine just what the aeroplane face will be.

AUTOMATIC FARE REGISTER.

Device for Street Cars Makes Change and Rings Up Nickels.

A company in New York is manufacturing an automatic fare register which also makes change for the passengers. It is designed for pay-as-you-enter street cars, and works as follows: At the top of the machines is a series of five slots, in which a passenger may deposit a 5-cent, 25-cent, 50-cent or $1 coin. The falling coin registers a fare and also operates the change-making mechanism, so that if more than 5 cents is deposited the proper amount of change falls into a change cup located under the machine. At the same time the lock of the turnstile is automatically released, leaving it free to revolve so that the passenger can pass through. To permit passengers with transfers to pass through the turnstile the machine is fitted with a lever at the bottom of the turnstile case by which the conductor can allow transfer passengers and other non-cash fares to pass through the stile and register them. If a coin is deposited in the wrong slot it is ejected from the case and falls into the change cup to be replaced by the passenger in the proper slot. If any person tenders paper money the conductor supplies him with change so that he can deposit his fare in the fare box.—Popular Mechanics.

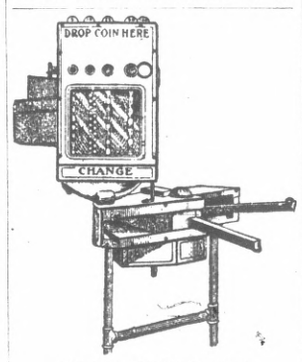

REGISTER FOR STREET CARS.

A FRENCHMAN'S POINT OF VIEW

Writer Says the American Single Woman Is of a Special Type.

The American women who does not marry—in plain old-fashioned English, the old maid—is a source of keenest interest to Europeans in general. Her independence, good looks and—what is not always associated with the woman who has evaded matrimony—good nature are a never failing source of wonder and in some cases envy, among her sisters in foreign lands. Here is what a French writer who has studied the single American woman has to say about her in a Parisian publication:

"She is of a special type. She is not the resigned woman who has failed to please, nor the sentimental one who has remained faithful to some bygone memory. Americans would consider it ridiculous to ruin their lives on account of a luckless love affair. The American old maid has, without question, had several opportunities to marry; in the United States, every nice girl must have had at least one proposal. American men desire to have a wife to 'represent' them in society while they who are single remain so voluntarily, through their need of independence. Young girls who are poor marry for money. Those who are rich are at liberty to live alone if they so desire.

"Such women travel a great deal; they dress always with great care, less through a desire to please than for their own personal satisfaction. Having neither family nor home, they dispose of their time as they will.

"They become passionately interested in politics, in social questions, in abstract and absorbing matters. They are very intelligent, very intellectual, fond of change and pleasure. Their minds are highly developed, open, free from prejudice. They are kind to their married friends, for whom they feel no envy, since they themselves have disdained to marry."

Difference in Time.

When it is noon at any given place it is similarly noon at all other points having the same longitudinal meridian, and the sun is in its zenith where meridian and equator intersect.

For business convenience every fifteen degrees of longitude evenly divided from Greenwich has the same time, being the distance that the earth travels in one hour. In the United States we have eastern, central, mountain and Pacific time. Thus when it is noon at New York it is 11 a. m. at Chicago, central time; 10 a. m. at Denver, mountain time, and 9 a. m. at San Francisco, Pacific time.—New York American.

Ready to Exchange.

"I was reading to-day about the cat exchange they have in Paris."

"I wish we had one here. I've got a cat at home that I'd exchange for a bogus check on a busted bank and throw in the car fare to boot."—Cleveland Plain Dealer.

Paradoxical History.

"Can you give an instance of where an uplifting process was also a downward movement?"

"Oh, yes. When they razed the Bastile."—Baltimore American.

What has become of the old-fashioned man who used to say of the conceited man: "He should be taken down a peg."

LIFE AND SONG.

If life were caught by a clarinet
And a wild heart, throbbing in the reed,
Should thrill its joy and trill its fret,
And utter its heart in every deed,

Then would this breathing clarinet
Type what the poet fain would be;
For none of the singers ever yet
Has wholly lived his minstrelsy.

Or clearly sung his true, true thought,
Or utterly bodied forth his life,
Or out of life and song has wrought
That perfect one of man and wife;

Or lived and sung, that Life and Song
Might each express the other's all
Careless if life or art were long,
Since both were one, to stand or fall

So that the wonder struck the crowd,
Who shouted about the land;
His song was only living aloud,
His work, a singing with his hand.
—Sidney Lanier.

AT HOME FROM TWO TILL FIVE

Claude Morrissey tramped the floor from the door to the window and back again. He was just as sadly off as a scapegrace can be, disinherited and in love.

The latter was the most discouraging of all, considering pretty Grace Collum knew all the bad things about him; Claude had been a reckless gambler in college, and Grace, just in long dresses, sided with his father and promptly turned her back on the luckless young man.

Claude, poor wretch, at the wrong moment showed spunk, and his father sent him packing.

New York swallowed him, his misdemeanors and loose change. He hunted for work; Allan Perry, a college chum, got him a small job on a big paper.

Presently Claude threw himself on his bed and picked up the morning's paper. The first item his glance found was this announcement: "Mrs. Collum, Miss Grace Collum at home to-day from 2 till 5."

Morrissey stared at the words with breathless interest.

"It is Grace; her aunt lives in New York, and Grace is staying here for the season."

Suddenly he sprang up and began pacing the floor again.

"I must see her," he moaned. "Oh, girlie! If you only knew how sorry I have been—if father could know—" Then he struck his hand fiercely across wet eyes.

But a smile came immediately afterwards, and the lad looked so handsome with the mirth in his gray eyes, that his good angel, taking pity, popped the idea of an escapade into his head which he at once seized upon.

At 2:30, dressed in afternoon togs, he stood on the steps of the Collum house and rang with outward calm.

The butler who opened the door, stared stolidly over his head while Claude reached for his cardcase and broke into a cold perspiration on not finding it. Just when despair swooped down upon him, Perry came up the steps.

They greeted, and as the butler still stood and stared indifferently, Perry said:

"I was sent to write this up; coming in?"

With a gulp Claude assented. In a short time they were shaking hands with their hostess. Claude, following Allan, pressed Mrs. Collum's hand, then the vibrant fingers of Grace.

Her conventional greeting sank to a whisper, and he clung to her hand till her low, distressed voice reached him: "Claude—please let my hand go!"

He did so, but stood where he could watch her till suddenly she was gone. Then he began a search for her, finding her at last pouring tea, and looking white and distrait.

He made his way to her side and leaned over:

"Grace," he exclaimed imploringly. "Pray go!"

"Never!" he cried with emphasis.

I MUST SPEAK TO YOU.

"Please come away somewhere; I must speak to you."

She hesitated, then beckoned one of her cousins to take her place and conducted him to the deserted morning room.

She faced him there, and spoke abruptly:

"You are a cruel son — you are breaking your father's heart. You don't know how old he has grown this last year."

Her voice was indignant.

"He drove me away."

"Who was to blame?"

After a long pause, he answered in a hoarse voice: "Myself."

Her cold face altered till it was all loveliness. "You have learned much, Claude; go back and tell him that."

They looked at one another till something in his eyes made her turn for flight.

"Do you think he will take me back into his heart, Grace?" Claude stod before her.

"Yes," she breathed, her delicate flesh on fire.

"And you, Grace—will you?"

"Let me pass—please, Claude."

"Oh, girlie! if you knew the dreadful, sick months——" The agony in his voice overwhelmed her womanly timidity:

"And I, too, Claude—I have suffered," she whispered against his neck.
—Des Moines News.

Small Families in France.

The recent census of France discloses some curious information concerning the decrease of population in that country, and gives the number of children in the household as follows:

Total number of families	11,315,000
Without children	1,804,720
With one child	2,966,171
With two children	2,661,978
With three children	1,613,425
With four children	987,392
With five children	566,768
With six children	327,241
With seven children	182,998
With eight children	94,729
With nine children	44,723
With ten children	20,639
With eleven children	8,305
With twelve children	3,508
With thirteen children	1,437
With fourteen children	553
With fifteen children	249
With sixteen children	79
With seventeen children	34
With eighteen children	45

There are 19,733,899 women and girls and 18,816,389 men and boys in France, making an excess of 717,510 women and girls. There were about 45,000 less births than deaths in France during the last year.

As Represented.

Irate Stranger—Look here! I thought you told me that dog I bought from you had a good many fine points. He looks like he has been shot full of arrows.

Mountaineer Pete—These be the fine points, stranger. He tackled a porcupine the day before you bought him.—Los Angeles Times.

The Contest.

"Who was the first to reach the north pole?"

"I don't care anything about first arrivals," answered the excited citizen. "What I am interested in now is the last word."—Washington Star.

Trouble for Him.

"Charlie told me that he never saw a prettier girl than me."

"He told me that there are no prettier girls than me."—Houston Post.

J. R. Pillow Phone Richmond 911 Alfred Pillow

Pioneer Coal and Transfer Co.

COAL

Hay, Grain and Millstuffs

STORAGE

DRAY AND EXPRESS

1130 Second Street - - - Richmond, Cal.

Telephone Richmond 1981

Phone Orders Promptly Attended to

GOLDEN GATE CREAMERY

F. I. BRAZIL, Manager

Clarified Milk and Cream

Butter Made from Selected Cream

The Tuberculin Test has been Applied to All Herds Connected with the Golden Gate Creamery

Fresh Buttermilk on Hand Daily

215 Richmond Ave., Point Richmond, Cal.

Why Go With Dirty Clothes?

GET THEM CLEANED AT

Richmond Dyeing and Cleaning Works

HATS CLEANED AND BLOCKED

Phone Richmond 4091 225 Macdonald Ave.

Richmond Soda Works

PATRONIZE A HOME INSTITUTION

The Very Best Carbonated Beverages Handled. Agency for Cook's Mineral Water

Phone Richmond 3151. RICHMOND, CAL.

Richmond Lumber Company

(INCORPORATED)

A Large and Complete Stock of All Classes of

BUILDING MATERIALS

Office and Yard at Southern Pacific Depot

Phone Richmond 491 F. E. ADAMS, Richmond

BOTH THE FRONT AND BACK

of the Suits we make show our skill in

THE SCIENCE OF TAILORING

We pay as much attention to the "set" of the back as we do to the front. In a word every part of the new Winter Suit we want to make for you will show the hall mark of superior workmanship.

We will give you a suit that any man would be proud to wear, even if he is accustomed to paying a great deal more for his clothing than we charge.

F. RHOADS

Merchant Tailor

646 Barrett Ave., RICHMOND, CAL.

DRINK

CALWA

Grape Juice

Zinfandel---Muscatel

SPARKLING WINES

.... PASTEURIZED....

Headquarters for Shipping

California Wine Association

WINEHAVEN

Richmond California

60 YEARS' EXPERIENCE

PATENTS

TRADE MARKS
DESIGNS
COPYRIGHTS &C.

Anyone sending a sketch and description may quickly ascertain our opinion free whether an invention is probably patentable. Communications strictly confidential. HANDBOOK on Patents sent free. Oldest agency for securing patents.

Patents taken through Munn & Co. receive special notice, without charge, in the

Scientific American.

A handsomely illustrated weekly. Largest circulation of any scientific journal. Terms, $3 a year; four months, $1. Sold by all newsdealers.

MUNN & Co. 361 Broadway, New York

Branch Office, 625 F St., Washington, D. C.

TELL YOUR FRIENDS

THAT THE BEST QUALITY OF STOCK TO SELECT FROM, THE MOST REASONABLE, UP-TO-DATE AND ARTISTIC

Job Printing

ALSO

Commercial and Legal

ADVERTISING

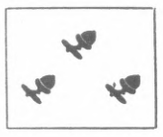

WE ALSO PRINT

Letter Heads
Note Heads
Bill Heads
Cards
Blanks
Posters
Circulars
Tickets
Envelopes

IS WITH THE

RICHMOND TERMINAL

Contra Costa County's Leading Newspaper

Oldest Established Paper at Richmond, Cal.

PERFECT WORK AT RIGHT PRICES

The First Unionized Print Shop in Richmond

P. O. BOX 228 618 MACDONALD AVE. PHONE RICHMOND 132

Invitations
Artistic Sign Writing

ORIGINAL DEFECTIVE

Richmond Terminal

Legal Paper, City and County

Charles Sumner Young, Proprietor

ISSUED EVERY SATURDAY
BY
Dr. Warren B. Brown
[Lessee]
Editor and Publisher

Union Labor Newspaper

PHONE 1321
POST-OFFICE BOX, 228
618 MACDONALD AVE.

TERMS OF SUBSCRIPTION

One year, in advance	$1 50
One year on time	$2 00
Six months in advance	$1 00
Six months on time	$1 50

Advertising rates on application

Entered as SECOND-CLASS MATTER June 20, 1903 at RICHMOND, CALIFORNIA, under the ACT of CONGRESS of March 3, 1879.

UNION LABEL

SATURDAY, January 15, 1910

If you have any news, arrival and departure of friends, society, or industrial news, churches, coming events, building operations or other gossip beneficial to the city, send it to the TERMINAL, as early as possible, with your signature.

NOTICE— No contract with this paper is authorized through outside parties; no agents are employed. Subscribers who may fail to receive their paper are requested to notify this office at once.

Richmond is on the eve of a great boom, based on real prosperity incident to factory locations.

Read the Terminal

SEE

L. FOTI

BARBER

At Seventh Street and Macdonald

City News.

Subscribe for the TERMINAL.

Macdonald avenue attracts many visitors.

The Terminal turns out the best quality of job printing.

No one would dare to offer Mr. Florin a site for a flour mill.

The exterior finish on Richmond Carnegie Library is about completed. It is now ready for the slate roof.

Pulse Bros. will mave into the corner store made vacant by the removal of C. B. Evans to the Florin Block.

The Santa Fe will remove the unsightly waiting shed at the Sixth Street station and will erect in its place a cozy depot.

The occupation of florist might do well on the celebrated street. At present all floral pieces are bought in Oakland. Good place for store.

The East Shore & Suburban Ry. Company after some negotiations, have taken over from the Southern Pacific Company the new automatic pump in the subway.

Sibyl Marsten teacher of elocution and physical training at Berkeley, gave a very instructive entertainment for the Fraternal Brotherhood Monday evening. Miss M. has shown remarkable talent in her field of instruction.

The Santa Fe contemplate very soon the erection the erection of a beautiful concrete depot on Macdonald avenue, near First street, at the intersection of the proposed Ashland avenue and Viaduct.

The Boys' Brigade Military Entertainment will be given Maple hall on Friday evening, January 21st. The admission will be 35c and 50c for reserved seats. Let us all go and get our money's worth and encourage the boys.

J. P. Philpott, the dry gooods merchant, has returned from Los Angeles, where he was called by the death of a relative, and where he attended to the adjustment of an estate of which he is administrator.

The property next to the post-office, opposite the Terminal newspaper office, it is said has changed hands and that a two-storp, "Class A" building, 75 feet frontage, is to be erected soon for First National Bank, stores and a city assembly hall.

HOTEL ST. FRANCIS
ED. McDUFF, PRO.
Liberal Rates Good Service
Near electric cars Annex
Phone Richmond 2351
215-219 Cottage Ave., Pt. Richmond

GOLDEN WEST HOTEL
M. MURPHY, PROP.
Board and Lodging
Local or Transient
Near depots Phone Richmond 2871
D. St. bet. Macdonald & Barrett Aves.

Bert Curry
Undertaker
Embalmer
Park Place
Prompt Service
DAY OR NIGHT
DAY OR NIGHT PHONE 4291

C. H. SKOV
Cement Contractor
Sidewalks, Cellars and Foundations—Estimates free, 516 Macdonald avenue, Richmond, Cal.

NOTICE.

Hereafter Onetah Tribe, No. 183 Imp. Order of Red Men will meet on Friday evenings, commencing July 16, 1909.

H. B. KISTER,
C. of R.

Want Column

"Man wants but little here below;
Nor wants that little long."
(All wants great or small, herein expressed bring results.)

A SNAP—Elegant corner house of 44 rooms in San Francisco—must be seen to be appreciated; business location, the best. Will give two weeks' trial. No agents. Address: Mary Burnham, Box 228, Richmond, Cal.

FOUND—on the street, key to a a Yale lock; owner can have same by calling at the Terminal office and paying for this notice.

A S N A P!

FOR SALE—Lot, 25x120 ft.; in Block Q; price $500; lot, 50x112½ ft.; in Block No. 83, on Eighteenth st.; price, $700; or will trade for a lot in San Francisco of less value; balance, cash or terms; address: "OWNER," Box 228, Richmond, Cal.

MONEY WANTED—a flat loan of money for two years SECURED by CENTRAL Macdonald Avenue lots. Address: Box 228, Richmond.

For Sale—Iroquois Special bicycle for lady with coaster brake, tools pump and full equipment. Has only been used 3 months and is jnst as good as new. Very cheap. Address; P. O. Box 228, Richmond, Calif

LOST—gold watch chain and slide on Macdonald Ave.; leave information at Terminal paper office; reward offered by owner.

FOR RENT——furnished housekeeping rooms. Mrs. W. C. Miller, 521 Barrett Ave., Richmond.

I. & S. BING
Clothing Makers
Of Cincinnati, O.
WE
Are their
AGENTS
FOR RICHMOND
PHILPOTT DRY GOODS CO

"REX"
The best place for a full line of cigars tobacco and smokers' articles
Anderson & Burns, Proprietors
Phone Richmond 2141
612 Macdonald Avenue

C. B. EVANS
GROCER
MOVED
to Florin Block, Macdonald Avenue and Fifth St.
Phone Richmond 2241

RICHMOND PHARMACY
E. M. FERGUSON, Druggist
RELIABLE DRUGGIST
PHOTO SUPPLIES
RICHMOND AGENCY FOR EASTMAN'S GOODS
Physicians' Prescriptions A Specialty
724 Macdonald Avenue Phone Richmond 1441

C. W. McMASTER
TRANSFER
HAY, FEED, COAL, WOOD
WHOLESALE AND RETAIL HOUSE IN HAY
Teaming of all kinds Prompt delivery
Phone Richmond 2291 13th St., near Macdonald Ave., Richmond, Cal.

HOTEL KIRBY.
The Florin Bvilding is being fitted up by Mrs. I. L. Kirby for a first class hotel known as the **HOTEL KIRBY**, and the hotel will occupy the entire second floor.
Watch for OPENING
FLORIN BLOCK

VIADUCT
VS.
ASHLAND AVE.

THE VERDICT ANXIOUSLY AWAITED IN NEAR FUTURE

The Santa Fe and East Shore & Suburban have not adjusted their little differences about track moving, yet the Santa Fe is ready and willing to build Ashland street as soon as the old street is vacated, on which the East Shore & Suburban have a franchise for only eighteen years. On the new street the street railway people will be given free a 50-year franchise, and double track, steam or electric. On the other hand it is said that Colonel Rheem is growing very weary of the stops and signals at the track crossings and there is under careful consideration a movement to carry Macdonald avenue over the Santa Fe and the Mintzer property to a point between Marine avenue and the offices of the Standard Oil Company. It is argued that this proposed viadnct will make a more equitable connection of the refinery with Point San Pablo, or, toward the east would make very quick, desirable rail connection toward San Pablo and to Martinez over the proposed extension proposed to be rushed soon, or, toward Oakland via Stege, with Macdonald avenue, and other streets selected as desired.

The west side car line would extend to Richmond avenue station.

The viaduct would be erected for use of electric cars, wagons, automobiles, with sidewalks and all the streets of the west side to center at the west approach of the viaduct, and all the streets of the east side streets to center at the east approach of the viaduct, near where the Santa Fe will build their new concrete main depot. This would in a few years pay for itself in time, labor and money saved, not saying anything about the comforts derived. The first expense would be the only obstacle, but the whole city and every corporation would be benefited by the big improvement. This work may be completed by September 1st, this year, if undertaken. Rest assured that all conditions point to the viaduct.

The oil works contingent are the more and more hemmed in as the city grows eastward and now is a good opportunity to make a diplomatic stroke.

PROFESSIONAL CARDS.

DR. KASPAR PISCHEL
EYE, EAR, NOSE AND THROAT
BUTLER BUILDING
ROOM 804
Cor. Stockton and Geary Sts.
SAN FRANCISCO
REGULAR OFFICE HOURS, 1 TO 3 P. M.
OTHER HOURS BY APPOINTMENT
OFFICE TELEPHONE KEARNY 2351

C. A. ODELL
ATTORNEY AT LAW
—AND—
NOTARY PUBLIC
Cor Sixth St. and Macdonald Ave.

TELEPHONE OAKLAND 3251
FRED V. WOOD
OF ALAMO
ATTORNEY AT LAW
Rooms: 623-624 First National Bank Building, OAKLAND, CAL.

H. G. Young
NOTARY PUBLIC
Refinery, S. O. Co's office, or at Residence, cor. 8th and Ripley

FRANK THOLE
Real Estate
1822 Macdonald Ave. P.O. Box 235
Richmond, Cal.

BANK OF RICHMOND
General Bankers
President, . . Wm. Mintzer
Vice President Wm. Belding
Cashier . . . Waverley Stairley
Issues Bills of exchange available throughout the United States

J. CRUICKSHANK
General Contractor
Estimates furnished on all kinds of work
Phone Main 201
Residence: 217 Washington Avenue
Point Richmond, California.

H. L. Penry
CONTRACTOR
Brick, Cement and Concrete
RICHMOND, CAL.

R. J. LIPE
REAL ESTATE, LOANS
RENTS & COLLECTIONS
1150 6th St. Richmond, Cal.

C. H. BATES
Plumber
Gas Fitter
All kinds of Plumbing
MATERIALS
Sewer Pipe and Fittings
134 Macdonald Ave., Cor. Second.

Gaining in popularity every day because it deserves it
Old Gilt Edge
Whiskey
Rye or Bourbon

ELECTRICITY
is on duty at your service 24 hours per day. At the turn of a switch will operate your shop or factory, light your home, iron your clothes, or cook your meals. It is safe convenient and not costly to use.

Let us make you rates today
RICHMOND LIGHT & POWER CO.
142 WASHINGTON AVE.
Telephone 1152

GOLDEN GATE
CASH GROCERY
J. L. GLAVINOVICH, PROP.
A complete line of Staple and Fancy Groceries on hand at prices which will bear investigation. Give us a trial and be convinced.
Eighth St; and Macdonald Ave.
Phone Richmond 832 Prompt Delivery

TILDEN & EAKLE
DEALERS IN
Lumber
And ITS PRODUCTS
PLANING MILL IN CONNECTION
Yards Near Santa Fe Shops
Telephone Black 811.

GOING EAST
TRY THE SAN FRANCISCO OVERLAND LIMITED
CROSSES
HIGH SIERRAS
GREAT SALT LAKE BY DAYLIGHT
CHICAGO IN 3 DAYS
Shortest, quickest, safest. Electric Block Signal Protection Fast flying cross country train. Luxuriously equipped—Pullman drawingroom, stateroom, vestibuled sleeping cars. Parlor observation with library and cafe. Ladies' reading room and gentlemen's smokingroom.
Daily bulletins, latest papers and magazines.
Atlantic steamship tickets sold to and from European cities
SOUTHERN PACIFIC
H. A. STIVER
Agent S. P. CO.
Richmond, Cal.
Phone 601
C. M. BURKHALTER
D. F. & P. AG'T. S. P. CO.,
BROADWAY & 13TH STS.,
OAKLAND, CALIFORNIA.

RICHMOND
French Laundry
Bernet & Bellegrade, Props.
PHONE MAIN 3451
110 Standard Avenue Point Richmond, California

Richmond Bakery
RICHARD HENRICH, PROP'R.
Bread, Pies, Cakes
Washington Ave. and Park Place, Macdonald Ave. and Sixth Street
Phone Black 2832 1011
RICHMOND, CALIFORNIA.

E. J. Matousek
GROCERIES, PROVISIONS, FRUITS and VEGETABLES
506 MACDONALD AVE., NEAR FIFTH ST., P. O. BOX 191
RICHMOND, CAL.

E. B. Smallwood
DEPUTY CORONER
UNDERTAKER---EMBALMER
Office and parlors at
119 Washington Avenue Phone 2131
Night Phone 3122
708 Macdonald Avenue Phone 1131

Terminal for ads
It is a Good Medium
For Advertising
Try it

ORIGINAL DEFEC

20,000 Population in 1915

RAILROAD DIRECTORY.

—City of Richmond—

Notice: THE TERMINAL challenges any place in the World to show as great railroad development in nine years.

TRAINS LEAVE RICHMOND FROM THE MACDONALD AVENUE DEPOTS AS FOLLOWS:

Southern Pacific

The subway, at the main Richmond depot on Macdonald avenue, at a cost of $55,000, a permanent mechanism, built in 1909, fixes for all time the central commercial traffic way.

The next improvement will be a modern, enlarged mission style depot for the AVENUE and a local electricized road, an extension north from Berkeley to the depot, looping the loop via West Berkeley to San Francisco, with a 20-cent fare.

Toward San Francisco:

No 23	Tonopah Express f	6:54 a m
No 41	Santa Rosa, Calistoga, Livermore	8:30 a m
No 17	Sacramento and Oroville	9:55 a m
No 49	Fresno and Sacramento	11:13 a m
No 83	Bakersfield	3:45 p m
No 45	Bay Point	5:46 p m
No 19	Sacramento	6:38 p m
No 7	Los Angeles Express l	6:49 p m
No 109	Sacramento	9:48 p m
No 85	Fresno, Newman, Stockton	9:53 p m
No 147	Bay Point Local Sunday nights	10:24 p m

No. 7 stops to let off passengers from Los Ang

No 15 due at 8:47 a. m. and No. 13 due at 11:36 a. m will stop to let off passengers from north of Ashland, Oregon. No 3 due at 1:51 p. m. and No 1 (Overland Limited), due 6:30 p. m., and No 75 7 p. m. will stop to let off passengers from east of Sparks, Nev.

From San Francisco:

No 14	Davis, Willows, Portland flag	12:28 a m
No 20	Sacramento and Oroville	7:54 a m
No 84	Bakersfield	9:09 a m
No 46	Bay Point	10:33 a m
No 8	Los Angeles Express	11:11 a m
No 24	Tonopah Express	12:51 p m
No 18	Sacramento and Oroville	3:49 p m
No 50	Stockton, & Fresno	4:10 p m
No 44	Santa Rosa, Calistoga, Livermore	4:49 p m
No 48	Vallejo, Port Costa, Sacramento	5:42 p m
No 148	Bay Point Local Sunday nights	7:52 p m
No 182	Stockton Local	8:25 p m

When buying tickets for points north of Dunsmuir, Cal., train No 16 due 9:13 p m will stop at Richmond; when buying tickets for east of Reno, Nev. trains No 4 due 9:53 a m., No. 2, (Overland Limited), due 11:28 a m., No. 6 due 7:31 p m., and No 10 due at 9:54 p m., will stop at Richmond.

For rates and tickets call at the S. P. office at Richmond, where you can get railway and pullman tickets to all points of the United States, Canada, Mexico and all Steamship ports. If you wish to get on train at Oakland or San Francisco will so enforse tickets.

This time table is subject to change without notice

DAY AND NIGHT TICKET OFFICE
Phone 601 H. A. STIVER, Agent

Southern Pacific is building track for electric service to Macdonald Avenue depot

Santa Fe

This road came to Richmond in 1900, before the Standard Oil refinery; expending for wharves at Perry Point, tunnel, viaducts, depots, round-house, shops, library, warehouses and Terminal tracks about $1,700,000. Like the Southern Pacific, the Santa Fe's main depot is on Macdonald avenue and it, will be of the mission style when moved near First Street, and enlarged.

The Oakland & East Side Railway, the northern terminus of the coast division, is here and will use gasoline motors to connect for San Francisco through the Key Route.

Toward San Francisco

		Richmond		Rich Ave
No. 3	Chicago Limited	7:35	a m	7:48
No 31	Stockton Local	10:20	a m	10:35
No 41	Fresno & Sierra Loc	2:00	p m	2:03
No 45	"Back Up"	4:25	p m	4:30
No. 7	Chicago Overland	4:32	p m	---
No. 5	Bakersfield Local	6:01	p m	6:10
No. 43	Riverbk & Sth L'l	8:48	p m	8:51
No 49	Chicago Limited	10:27	p m	10:32

From San Francisco

		Richmond		Rich. Ave
No 6	Bakersfield Local	8:10	a m	8:05
No 32	Stockton & Sierra L'l	10:45	a m	10:37
No 44	Stockton Local	2:15	p m	2:14
No 42	Fresno Local	4:53	p m	4:49
No 48	"Back Up"	6:30	p m	6:25
No 8	Chicago Overland	9:19	p m	---
No 4	Chicago Limited	10:50	p m	10:47

All main line trains except Nos 7 and 8 stop at Richmond Avenue—add 5 minutes to the time schedule of Macdonald Avenue depot for trains to the ferry and subtract 5 minutes for time of trains from the ferry.

This time table is subject to change without notice. W. B. TRULL, Agent

The Santa Fe has in contemplation a few changes on the main line and ferry service

OAKLAND & EAST SIDE RY

(A., T. & S. F. Ry—COAST LINES)
This line connects with Key Route.

From Richmond, —West—

		Rich. Ave.	Richmond	Sixth St
No 101	Local		7:00	7:03 a m
No 303	Local		7:45	7:48 a m
No 311	Local	8:53	9:05	9:07 a m
No. 331	Local	10:05	10:25	10:28 a m
No 313	Local	12:28	12:45	12:47 p m
NO 341	Local	1:43	2:05	2:08 p m
No. 317	Local	3:08	3:25	3:27 p m
No 107	Local		4:45	4:47 p m
No 105	Local		6:05	6:08 p m
No. 109	Local		8:50	8:52 p m

To Richmond, —East—

		Sixth St.	Rich Ave.	Richmond
No 106	Local	8:02		8:05 a m
No 310	Local	8:50	8:53	9:00 a m
No 332	Local	10:05	10:08	10:15 a m
No 318	Local	12:25	12:28	12:35 p m
No. 314	Local	1:40	1:43	1:50 p m
No. 316	Local	3:05	3:08	3:15 p m
No. 348	Local	4:12		4:25 p m
No 102	Local	5:38	5:41	5:50 p m
No 108	Local	8:22		8:25 p m
No 104	Local	10:22		10:25 p m

All trains of the O. & E. S. Ry. stop at Sixth and Ohio; for trains to Oakland, add 3 minutes to schedule of Macdonald Avenue depot and for stops from Oakland subtract 3 minutes.

At Sixth Street Station all trains to and from Richmond and Oakland stop on flag.

W. B. Trull Agent.

The Santa Fe motor cars between Richmond and Oakland are a complete success. Passengers are carried speedily between regular train service. Richmond is the main station and regular stops are made at Richmond Avenue, Sixth Street, and Wall Street near Pullman shops

EAST SHORE & SUBURBAN RY

—Electric cars. Local service.—

This is the best city electric railway system in the world in a city nine years old. Fare from County Line to Macdonald Ave., and Twentieth St., Richmond, only 5c: to Point Richmond, 10c. This is building up the Avenue. Electric cars also stop at the Yard. Ten-minute car service is in force from Twenty-Third street on the Ave to Washington Ave., Pt Richmond

RICHMOND BELT RAILW'Y

The Belt Line connects Richmond with the commerce of the world through the oceanic and inland shipping with Richmond as a distributing center—via great overland railroads, the Southern Pacific and Santa Fe, which, by traffic arrangements, control the Belt and its wharves, each assuming separate management every alternate year. The largest vessels afloat discharge and take on cargo and meet the Terminal overland railroads, here at deeper water than at San Francisco. The Belt Line also carries factory, warehouse, wharf and other employes, twice daily, via East Shore & Suburban electric cars to and from their homes in Richmond.

. TRY .
.. Red Seal ..
MALT TONIC
I. M. Perrin, Agent

RICHMOND
NOVELTY AND
ELECTRIC WORKS
923 Macdonald Avenue
House Wiring, Locksmithing and General Repair Work
Mission fixtures a specialty
Estimates on application
Phone 1691

Richmond Laundry
General Laundry Work done promptly
Ladies' & Gents' Suits cleaned & pressed
Phone 4141
921 Macdonald Ave., near 10 Street Richmond, Cal.

TOWN TALK

Gym.

Mack's gym.

Watch for the opening of Hotel Kirby.

Richmond has industry all around and business in the middle

Rooms can be had at Hotel Kirby upon application at the Florin Bvilding.

Get your job printing and advertising at the Richmond Terminal printery. "THE OLD RELIABLE."

A real genuine man milliner and ladies' tailor, is scheduled to occupy the last store in the Florin Bldg.

Macdonald avenue presents an excellent opportunity for an exclusive stationery store.

The Santa Fe will build a concrete mission style depot on Wall street near Macdonald avenue.

Miss Cecilia Reinerts, who visited Miss Mary Brown has returned to her home in San Francisco.

"The Irish Prince" put on last Friday night was the best play put on for the entire old year.

They say that the coffee sold at the Golden Gate Cash Grocery is A No. 1. Try it.

Mrs. Frank Trachsler of San Francisco has purchased two lots on Macdonald avenue, near the post-office. Looks like more business.

The Grand Theatre on Macdonald avenue is drawing big houses. Since the change the new shows are very attractive People attend from Broadway and Wall Street.

News Nuggets.

Wholesale produce shipping has commenced at Cutting Canal.

A shell game has opened in Geo. Schwartz' building—an oyster depot and restaurant. The machine pays back just what you pay for at market values.

One of the best arguments for the John Nicholl Co's. water front is that it is nearer to San Francisco than any other water front in Richmond.

Shannon & Selna, importers of choice teas, coffees and spices in the Florin Block, Macdonald avenue. The gentlemen are very well satisfied with their new store, "the business, they said being much the more easily handled from the center.

Philpott's Dry Goods Co. have tremendous sales and it keeps the increased force of clerks in perpetual motion waiting on the trade. Large crowds come from Stege and San Pablo to the busy store in the busy center. Grandma Jones, Miss Prim, Miss Grace Style, Miss Helen Fits with gentlemen escorts visit the busy store for Gents & Ladies' furnishing goods.

LINVILLE BROS. & CO.

The fine stock of gents' shoes for Linville Bros. & Co. have arrived and the new firm have quit looking wise, but is getting ready to place their goods in a rearranged store, where Pulse Bros. will used to be, on Macdonald avenue, just opposite the post-office.

A tract of land not nearly as big as the El Cerrito hill sold in an eastern city for $650,000. That beautiful hill south of Macdonald avenue, finds no takers at $60,000. The city council turned it down.

Pullman avenue starting at Macdonald avenue makes five corners at Col. Rheem's block at Twenty-Third street. Mr. Rheem knows something of the property values of "Seven Corners," St. Paul, and the money bags that owns property there, can afford to buy his wife and each of his daughters a seal skin every year.

SCHEDULE PRICES FOR HAULING IN THE CITY OF RICHMOND.

Sand to Richmond	$1.25 per yard
Sand to Pt. Richmond	2.00 per yard
Rock from San Pablo quarry to Richmond	2.00 per yard
Screenings from San Pablo quarry to Pt. Richmond	2.00 per yard
Screenings from Stege quarry to Richmond	3.00 per load
Screenings from Stege quarry to Point Richmond	3.75 per load
Rock from San Pablo quarry to Point Richmond	1.75 per yard
Rock from Nystrom's quarry	1.00 per yard
Dirt around Richmond	1.00 per yard
Brick around Richmond	1.00 per thousand in flat cars.
Brick outside of Lumber Drivers	1.75 in Box cars

Lumber the same as Brick.
Manure $1.50 per load.

Working for Contractors.

2 horse team $5.50 per day, 8 hours
4 horse team $8.00 per day, 8 hours
Each additional team $2.50 per span

Plowing one lot	$2.50
Plowing two lots	4.00
Each additional	1.00

Wages for two horse teamsters $2.75 per day, 8 hours.
Wages for four horse teamsters $3.00 per day, 8 hours.
Overtime, time and a half, no less. Sundays, time and a half.

AMONG THE CHURCHES.

MISSION IN JESUS' NAME.
1148 Sixth Street.
Pastor: Rev. A. Verhoeven, the

Talk about a "Shine"

12331

the glitter of our Diamonds makes 'em gasp for breath. In sparkling brilliance no stones can surpass our present offerings. They are of the first water, clear, pure and dazzling. They are exceptionally well mounted in the most artistic settings and are perfect "gems" in both exalted senses. But that does not mean that the prices are out of your reach. Prices rule low.

O. A. POULSEN, Jeweler
Optical department in connection
702 Macdonald Avenue

"Cowboy Preacher. Services evnight at 7:30 o'clock. Sunday 10:30, 2:30, 7:30 o'lock; Monday, Friday: 2:30 o'clock; Wednesday: 2:30, Prayer for Healing meeting No collections taken. All welcome.

CATHOLIC.

On next Sunday, October 3, and on every Sunday thereafter, until further notice, there will be Mass at A. O. U. W. hall at the corner of Macdonald avenue and Sixth, for the grown up people and children of Richmond, beginning at 10:30, a. m., sharp, by Rev. Father P. M. Griffin. All are invited to attend.

WESLEY METHODIST.

Bank Building, cor. Eighth and Macdonald, up-stairs.
Sunday School, 9:45 a. m.
I. L. Dearborn, Sup't.
Preaching, 11 a. m. and 7:30 p. m.
Junior League, 2 p. m.
Epworth League, 6:30 p. m.
Fine choral music.
Do not forget that sacred concert tomorrow night at the Bank Building—admission free.
D. W. Calfee, D. D., Pastor.

CLEANS EVERYTHING
SKAT
SOLD EVERYWHERE

HOLIDAY GOODS:
CALENDARS
BOX PAPERS
NOVELTIES
1-2 OFF
R. A. Leet & Co.
1111 Broadway, Oakland, Cal.

WALL STREET

Mr. Warren B. Brown, Richmond, Cal.

Dear Sir:— We are very much pleased to advise you that the deal with the Pullman Company has at last been consummated. Their attorney advises us that the deed was placed of record today conveying to them 21 acres of land for their immense shops. Mr. Dean, manager of the Pullman Company, has already advised us that they will start work very soon after the first of the new year.

We no doubt will have one of the finest car shops in the country as the writer has seen a number of their plans and everything is modern and up-to-date. This means the employment of from 700 to 800 men, and this ought to double the population of Richmond within two or three years.

With the Standard Oil located as it is, and the Pullman Company at the east end of our city, we will surely have great prosperity during the year 1910.

Dated: San Francisco and Richmond, Cal., Dec. 28, 1909.

Very truly yours,

RICHMOND
INDUSTRIAL COMMISSION
By G. S. Wall

REMOVAL.

L. Foti has moved his barber shop from 708, to 628 Macdonald Avenue, near Seventh street.

FREE! FREE!

Now is the time to have your photos taken. A large picture free of charge with every dozen cabinets at Dammand's gallery bet 11th and 12th streets on Macdonald avenue.

To The Public:

For the past four years this Company has been engaged in compiling an up-to-date Modern Abstract Plant of Contra Costa County, and at the present writing we have all conveyances up to date.

We are prepared to issue promptly and accurately Abstracts of Title, Title to Insurance Policies, and in fact any chain of title pertaining to the records of this County.

This office is equipped with a photograph-machine known as the "Rectigraph," being the first machine used in the State of California. With the same we can furnish at a comparatively small cost, practically certified copies of all maps, deeds, or other recorded instruments.

This Company is backed by $100,000 with which to furnish policies of title insurance on lots in the City of Richmond. We will furnish a Title Insurance Policy on any lot in the City of Richmond, insuring the property to the extent of $1,000, for the same price that an Abstract of Title would cost from the date of partition of the San Pablo Rancho.

As references we herewith submit the following: Title Insurance & Guaranty Company, of 250 Montgomery St., San Francisco, Cal.; The Great Western Power Company, 606 Crocker Building, San Francisco, Cal.; First National Bank of Martinez, Contra Costa County, Cal., and in fact any bank, banker or Attorney at law, of this County.

With the assurance that our work will meet with your approval, we solicit a share of your patronage.

Yours very truly,
MARTINEZ ABSTRACT & TITLE CO.

ORDER TO SHOW CAUSE WHY ORDER OF SALE OF REAL ESTATE SHOULD NOT BE MADE.

IN THE SUPERIOR COURT OF CONTRA COSTA COUNTY, STATE OF CALIFORNIA.

IN THE MATTER OF THE ESTATE of Manuel Garcia, [who was also known as Manuel Garcia Homem]. Deceased. Order to show cause why Order of Sale of Real Estate should not be made.

It appearing to the said Court, by petition this day presented and filed by Martin W. Joost, the administrator of the estate of Manuel Garcia, [who was also sometimes known as Manuel Garcia Homem], deceased, praying for an order of sale of real estate, that it is necessary to sell the whole of the real estate of said decedent to pay the debts outstanding against said estate and the debts, expenses and charges of administration:

IT IS THEREFORE ORDERED by said Court, that all persons interested in the estate of said deceased, appear before the said Superior Court on Monday the 7th day of February, A. D., 1910, at 10 o'clock in the forenoon of said day, at the Court Room of said Court, at the Court House in the town of Martinez, County of Contra Costa, to show cause why an order should not be granted to the said administrator to sell so much of the real estate of the said deceased as shall be necessary.

And it is further ordered, that a copy of this order be published at least once a week for four successive weeks in the "Richmond Terminal," a newspaper printed and published in said Contra Costa County.

Dated January 5th, 1910.

R. H. LATIMER,
Judge of the Superior Court.
A. B. McKENZIE, Martinez, Cal.
Attorney for administrator.
First Publication Jan'y 8th, 1910.
Last Publication Feb. 5th, 1910.

SUMMONS.

IN THE SUPERIOR COURT OF THE COUNTY OF CONTRA COSTA STATE OF CALIFORNIA.

E. M. BONZAGNI PLAINTIFF VS. Ella Bonzagni Defendant No. 4383. Action brought in the Superior Court of the County of Contra Costa, State of California, and in Complaint filed in the office of of the clerk of said County of Contra Costa.

The People of the State of California send Greeting to Ella Bonzagni Defendant:

You are hereby directed to appear and answer the Complaint in an action entitled as above, brought against you in the Superior Court of the County of Contra Costa, State of California, within ten days after the service on you of this summons—if served within this County; or within thirty days if served elsewhere.

And you are hereby notified that unless you appear and answer as above required, the said Plaintiff—will take judgment against you for any money or damages demanded in the complaint, as arising upon contract or will apply to the Court for any other relief demanded in the complaint.

Given under my hand and the seal of the Superior Cour of the County of Contra Costa, State of California, this 17th day of September A. D. 1909.

SEAL SUPERIOR COURT } J. H. WELLS, Clerk. By G. T. BARKLEY, Deputy Clerk.

L. F. TORMEY AND C. C. BROWN, Attorneys for Plaintiff.

Above, we present the picture of the Pastor, Rev. D. W. Calfee, of the Wesley M. E. Church. Let us all join in and have a hand in the pie to make this building the one thing to be proud of; and below is shown picture of proposed $17,500 W. M. E. church, to be erected at the corner Ninth St. and Nevin Ave. It will be of concrete blocks and up-to-date—modern in all its appointments. A good church is the one thing above all things needed in this part of the city.

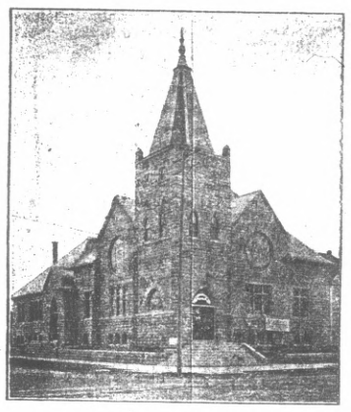

BURBANK POTATOES
A new load of Burbank Potatoes for sale in large or small quantities, from the Schooner Agnes Jones in Cutting Canal. PRICES ARE LOW.
Phone Richmond 721

READ THE TERMINAL

FOR SALE
29 acres of Tokay vineyard, 11 acres of Zinfandel coming 4 years old; situated 1½ miles from the Western Pacific R. R., and 2 miles N. E. from Lodi. This is a bargain; good schools and good roads; and under irrigation system. Good chance to deal direct with the owner. For further information write to
J. M. POSEY, LODI, CAL.
R. F. D. No. 3

PULLMAN AVENUE

BEGINNING at Macdonald Avenue and parallel to Twenty-Third Street and distant therefrom 150 feet, extending to the Santa Fe railroad and underneath the Santa Fe crossing to the Southern Pacific; thence parallel to the Southern Pacific and alongside of the Pullman Car Works; Avenue to be 80 feet wide and "Class A."

The Westerly boundary line will be the city limits.

This avenue is of more importance than Washington Avenue, Macdonald Avenue, Richmond Avenue or Cutting Boulevard and opens up the most valuable property in the County of Contra Costa.

Lots fronting on this avenue will soon be on the market.

John Nicholl Co.
304 Richmond Avenue. Pt. Richmond, Cal.

THE GRAND THEATRE
315 Macdonald Avenue
Open every evening. Best Motion Pictures and Illustrated Songs
Splendid New Series of Special Feature Pictures New Illustrated Songs Entire change of Program Saturday, Monday, Wednesday and Friday
A-D-M-I-S-S-I-O-N 1-0c

GINAL DEFECTIVE

Hood's Sarsaparilla

Is the World's Greatest Blood Purifier and Strength-Giver. It builds you up. Accept no substitute, but insist on having Hood's, and get it today.

In usual liquid form or chocolated tablets called Sarsatabs. 100 Doses $1.

Sperry's Flour

SPERRY FLOUR COMPANY

SPERRY QUALITY CEREALS

TEHUANTEPEC A·H ROUTE

AMERICAN-HAWAIIAN STEAMSHIP CO.

Tehuantepec Route

New York to Pacific Coast Ports and Hawaiian Islands—Sailings from New York every six days, making direct connection with Pacific steamers sailing from Salina Cruz, Mexico, every six days for San Francisco.

Pacific Coast Ports to New York—Also to Mexican and all principal European ports under through rate and through bills of lading. Sailings from San Francisco every twelve days.

Local Service from San Francisco to Hawaiian Island Ports, direct every twenty-eight days and via Puget Sound every twelve days.

For rates and further particulars, apply to:

DEARBORN & LAPHAM, Gen'l Agents, 8 Bridge St., New York — WILLIAMS, DIMOND & CO., Gen'l Agts. Pacific Coast, 310 Sansome St., San Francisco

FOR OUT DOOR WORK IN THE WETTEST WEATHER NOTHING EQUALS

TOWER'S FISH BRAND WATERPROOF OILED GARMENTS

THEY LOOK WELL-WEAR WELL AND WILL NOT LEAK

LONG COATS $3.00 SUITS $3.00

SOLD EVERYWHERE CATALOG FREE

A. J. TOWER CO. BOSTON, U.S.A.

TOWER CANADIAN CO. LIMITED - TORONTO, CAN.

The Only Way CRESCENT BRAND SARDINES resemble old fashioned sardines in name. They're daintier, more delicious, utterly different, and you get plenty for four for 20 cents.

Some Excellent Rooms still on Sale for CLARK'S CRUISE OF THE "CLEVELAND"

18,000 tons, brand new and superbly fitted

ROUND the WORLD

FROM SAN FRANCISCO, FEB. 5, 1910

One Steamer for the Entire Cruise

of nearly four months, costing only $650 and up, including all necessary expenses

ROUTE: Japan, China, Philippines, Borneo, Java, Burma, India, Ceylon, Egypt, Italy, etc. An unusual chance to visit unusually attractive places.

TWELFTH ANNUAL ORIENT CRUISE

February 5, 1910, by S. S. "Grosser Kurfuerst," 73 days, including 24 days Egypt and Palestine, $400 up, including hotels, shore excursions, etc.

FRANK C. CLARK Times Bldg. New York

The New Flavor

Mapleine

(Flavor of Maple)

A flavoring used the same as lemon or vanilla. By dissolving granulated sugar in water and adding Mapleine, a delicious syrup is made and a syrup better than maple. Mapleine is sold by grocers. If not send 35c for 2 oz. bottle and recipe book.

CRESCENT MFG. CO. Seattle, Wash.

FERRY'S SEEDS

To grow the finest flowers and most luscious vegetables, plant the best seeds. Ferry's Seeds are best because they never fail in yield or quality. The best gardeners and farmers everywhere know Ferry's seeds to be the highest standard of quality yet attained. For sale everywhere.

FERRY'S 1910 Seed Annual Free on request

D. M. FERRY & CO., DETROIT, MICH.

When writing advertisers, please mention this paper

Children Like PISO'S CURE

THE BEST MEDICINE FOR COUGHS AND COLDS

It is so pleasant to take—stops the cough so quickly. Absolutely safe too and contains no opiates.

All Druggists, 25 cents.

WE BUY

Gold and Silver Ore Bullion, Amalgam and Native Platinum

WILDBERG BROS. Smelters and Refiners

416 Pacific Bldg., Fourth and Market Sts., San Francisco

When writing advertisers, please mention this paper

ATCHISON GLOBE SIGHTS.

Most drunken men act drunker than they really are.

The other fellow's mistakes always seem absurd to you.

Any man who will tell his wrongs, will exaggerate them.

A drunken man always wants to talk about his respectability.

After you have attained a triumph, it doesn't seem so great, does it?

No girl, except the Gould and Vanderbilt girls, has enough to live on.

When flattery is readily recognized, it is a sign it is aimed at someone else.

If a man's family appreciates him, he doesn't miss it so much if the world doesn't.

A real smart man is one smart enough to know when he is being made fun of.

A farmer always knows a farm in his neighborhood that has starved one or two owners.

When you are guilty of a mean trick, ever remark how sneaking it makes you feel?

How important a politician looks when he says to a reporter: "I have nothing to say."

When a man is left a widower, then the neighbors find out what kind of a man he really is.

It doesn't take much to start a romance, but there is usually a wreck at the stopping place.

Just because Jeffries and Johnson make money fighting, there is no cause for you to be quarrelsome.

Whenever a man begins to say that the people want a change, it means that he is a candidate for something.

The winning policy is the one politicians are greatly interested in, although they don't talk about it much.

THINGS WORTH KNOWING.

A single fly has been known to carry 100,000 bacteria.

The cigarette was introduced into England sixty years ago.

Glass bricks, inserted in the wall now take the place of windows.

In England a dog used to guide a blind man is exempt from taxation.

The output of the mining industry of Japan for 1908 totaled $51,583,000.

Asbestos was not used to any extent in a commercial way until the middle of the nineteenth century.

England's newest vessel of the Dreadnought type, the Neptune, has a displacement of 20,250 tons.

Roumania, with a population of only 6,500,000, could raise an army of 650,000 men if necessary.

In 1883 there were fifteen labor co-operative societies in the United Kingdom; in 1908 there were 112, and their profits in a trade of $20,510,069 amounted to $888,929.

Chile annually takes imports to the value of about $100,000,000 United States gold, of which more than 90 per cent is in manufactured articles, and of which the United States is supplying less than $9,000,000.

The government of Brazil has determined to develop iron smelting and the iron and steel industry generally, and thus make use of the vast deposits of iron ore which exist in several portions of the country.

The foreign population of Morocco is divided into the following classes, in order of their preponderance: Spanish speaking, including Jews, 50,000; French speaking, 20,000; English speaking, 5,000; German speaking, 1,000; others, 2,000.

WITH THE SAGES.

Evil is wrought by want of thought, as well as want of heart.—Hood.

When a man has learned how to learn he can soon learn anything.—Kingsley.

A man can do what he ought to do; and when he says he cannot, he will not.—Fichte.

There is no way of keeping the heart clean save by aiming at positive virtues.—Davies.

Nobody will use other people's experience, nor has any of his own till it is too late to use it.—Nathaniel Hawthorne.

Work is the grand cure of all the maladies and miseries that ever beset mankind—honest work, which you intend getting done.—Thomas Carlyle.

We desire to be classified according to our exceptional virtues; we are apt to classify our neighbor according to his exceptional faults.—Henry Bates Dimond.

Here you stand at the parting of the ways; some road you are to take; and as you stand here, consider and know how it is that you intend to live.—Ephraim Peabody.

The highest thing that art can do is to set before you the true image of the presence of a noble human being. It has never done more than this, and it ought not to do less.—John Ruskin.

One Answer.

Once upon a time a child who was asked upon an examination paper to define a mountain range, replied, "A large-sized cook stove." The same method of reasoning seems to go with older growth. A recent examination paper at the Sheffield Scientific School at Yale contained the question: "What is the office of the gastric juice?" And the answer on the paper said, "The stomach."

The Critics.

Grace—Maud has a very disagreeable habit of curling her lip whenever she sees me.

Helen—Curls her lip, does she? Well, that is more than she ever succeeded in doing with her hair.—Brooklyn Citizen.

Perishable.

"What ails Mrs. Miggs?

"She says she spent the whole afternoon making that cake and the family gobbled it up in fifteen minutes."—Brooklyn Citizen.

KEEPS THE WORLD GUESSING.

Maker of Fashions the Most Powerful of All Sovereigns.

Where is the woman who does not stand in terror of those who make the fashions? asks a Baltimore newspaper. When the season begins to change the lady keeps one eye on her purse and the other on the new styles in hats, and as the feathers and velvet and ribbons and things begin to mount up, the little money in the pocketbook begins to shrink until the purse seems to move in inverse ratio to the hat. But at last when she makes up her mind to go in and "see what can be done for $10," has she the courage to face the lady hat designer, who looks upon $10 as unworthy to be mentioned in the same day with the new styles?

Her little $10 seems like a confession of poverty, and if she plucks up enough courage to mention it and the milliner remarks, "You surely do not expect to get anything that would suit your distinguished style, my dear Mrs. Jameysun, for any such price," the idea of economy fades away. A mere man can never understand the bravery it takes to face a milliner or dressmaker.

Men don't appreciate the styles in hats and they appreciate the prices even less. Did you ever see a husband smile in appreciation when wife brings home a work of the milliner's art that costs "only $27.50, and was really very cheap at that, because Mrs. Richly paid $15 for the very same thing"? The men will never be able to understand it. They go and pay $2 or $5 for a hat that is about as graceful as a bucket, and which doesn't vary in style enough from year to year to induce the hat founders to change the molds in the place where they cast 'em. They can't appreciate a combination of straw, ribbons, feathers, birds, vegetable and leaves nailed together with shining buckles which is a triumph of art. And they get the idea that wife was either scared into buying it or that the milliner is a hypnotist of rare and wonderful powers.

Just who it is that makes the fashions the men who pay the bills have never been able to determine. He wisely remains in hiding somewhere in the vicinity of Paris. But when he passes the word down the line his influence is more powerful and his commands are obeyed more quickly and implicitly than those of any other sovereign on earth. Nearly all women are his subjects, and the men of every fashionized nation pay him tribute winter and summer, spring and fall. The man who makes the fashions is the man who keeps the world guessing.

WHEN THE FARMER KICKED

Thought State Guaranty Law a Slap at His Business Ability.

There is one Kansas farmer who does not take kindly to the guaranty law. He is a depositor in a big Topeka bank, whose cashier tells what happened.

"After being guaranteed," says the cashier, "as each pass book was brought in we would stamp across the cover: 'The deposits of this bank are guaranteed by the State guaranty fund.' We put that stamp on the pass book belonging to the farmer and he didn't notice it until he got home. Bright and early the next morning he hitched up and came to the bank.

"'I want you to transfer my account to a new pass book and keep that infernal guaranty stamp off it,' said he. 'I am now 65 years old and have been doing business in my own name for over forty years. I have not reached that stage of imbecility when I have to ask those politicians up around the State house to help me look after my own affairs. I think I am capable of attending to my own business. When the time comes that I have to call upon a lot of politicians to look after my affairs I will go to an asylum. Until that time please don't try to fool me with that fake guaranty stamp.'"

The cashier made out for the farmer a new pass book and left off the stamp.

SPLINTERS.

Leads a fast life—The convict.

The cheap kind of talk is cheap.

The gardener always does considerable patchwork.

All the world is a stage and every man wants to be in the limelight.

Boyce—Did Smith build his house on rocks? Joyce—No; on credit.

Man never sees any clouds in the sky when he is looking into the future.

Any one can put up a swell bluff if they have an easy groceryman and butcher.

Benners—Do you mean to say that cars are somnambulistic? Jenners—Yes; sleeping cars.

Bobbs—Jones was just saying that he wished every day was Sunday. Dobbs—What's the use? His wife wouldn't let him go fishing.

Does but Little Good.

If you want to purify your blood as of little value to inflate your chest pigeon fashion. The blood in your lungs takes up just as much oxygen as your muscles call for, and no more. Exercise your legs instead of your diaphragh and chest. Even the inhalation of pure oxygen in diseases of the lungs has yielded disappointing results and is gravely questioned as to its theoretical basis.

If you think it easy to keep a newspaper full of news and interest, really you ought to try it.

Army Notes.

A witty Frenchman writes in a Paris newspaper that "a French major is a man who has three medals.

"The third was given him because he had two, the second because he had one and the first because he had none."—Answers.

Between Friends.

The Young Doctor—Just think; six of my patients recovered this week.

The Old Doctor—It's your own fault, my boy. You spend too much time at the club.—Illustrated Bits.

Syrup of Figs and Elixir of Senna

acts gently yet promptly on the bowels; cleanses the system effectually; assists one in overcoming habitual constipation permanently.

To get its beneficial effects, always buy the genuine.

MANUFACTURED BY THE CALIFORNIA FIG SYRUP CO.

SOLD BY LEADING DRUGGISTS 50¢ A BOTTLE

No Doubt.

On one occasion an ignorant quack was called by mistake to attend a council of physicians in a critical case. After considerable discussion the opinion was expressed by one that the patient was convalescent. "Convalescent!" said the quack, "why, that's nothing serious. I have cured convalescence in twenty-four hours."—Sacred Heart Review.

PERFECT DIAMONDS AT 8¢ THEIR VALUE.

A carbon product, the new SAPHDIAMOND is possessed with the LUSTER, and nearly same HARDNESS as the real. No branch stores or agents. Free circulars on recent invention. John C. Davidson, 729 Market Street, San Francisco, Cal.

The equipment of a new passenger steamer operating between European ports and the Orient includes a complete laundry, operated by electricity.

Hamlins Wizard Oil will knock the spots off a sore throat. It's use makes tonsilitis, quinsy and diphtheria impossible. It is simply great for the relief of all pain, soreness and inflammation.

"Knowledge is bliss," and that is why discriminating men call for "Old Gilt Edge" when they want a drink of good whiskey, either rye or bourbon.

During the whole of last year London's famous clock, "Big Ben," never varied more than four seconds from the correct time.

"What's in a name?" Everything—when the Name is Port Costa, and you see it on a sack of flour.

An ingenious machine recently patented by an Iowan takes a piece of wire, cuts it the right length, bends it and fastens it around hose to hold a coupling.

You Can Get Allen's Foot-Ease FREE. Write Allen S. Olmsted, Le Roy, N. Y., for a free sample of Allen's Foot-Ease. It cures sweating, hot, swollen, aching feet. It makes new or tight shoes easy. A certain cure for corns, ingrowing nails and bunions. All druggists sell it. 25c. Don't accept any substitute.

The Shoshone irrigation dam in Northern Wyoming, which will be 310 feet high, will be the highest masonry dam in the world.

Instant Relief for All Eyes that are irritated from dust, heat, sun or wind, PETTIT'S EYE SALVE. All druggists or Howard Bros., Buffalo, N. Y.

If scientists estimate that the average annual rainfall of the earth approximates thirty-six inches be correct, 883,000,000 metric tons of water are falling every minute.

The way to a man's heart is through his stomach—Use Port Costa Flour.

Although the winters of Montreal are noted for their severity, that city is 350 miles nearer the equator than London.

Start the day right with a cup of Caswell's "National Crest" coffee. If not yet for sale in your town we will make a good proposition to a responsible party to act as our agent. Geo. W. Caswell Co., 530 Folsom St., San Francisco.

A wealthy English automobile enthusiast uses a seismograph to register the jolts imparted to his car by rough roads.

Mothers will find Mrs. Winslow's Soothing Syrup the best remedy to use for their children during the teething period.

It has taken eighteen years for steamships to lower the transatlantic record by a single day.

TELEGRAPH OPERATORS WANTED. The Western Telegraph Institute and Railroad Business College, San Fernando Bldg. Los Angeles. Thorough, practical school devoted exclusively to preparing young men and women for railroad business. Situations waiting all graduates.

Nine of the eighteen expeditions in search of the South Pole have been of English origin.

WHO IS PERKINS? The man who makes purely vegetable compound tablets which cure Stomach trouble, Liver and Kidney disorder, Headache, Skin Disease, Rheumatism. Price post paid 50c and $1. Agents wanted. Free sample. National Herb Co., 532 Monadnock, S. F.

Over $19,000,000 worth of gold was produced in Alaska last year, to less than $1,000,000 worth of other minerals.

WORKS WONDERS FOR YOUR HORSES. ELLENS NEW DISCOVERY. A powder for the cure of sores on stock. Sample free. Try it. Beats anything you ever saw. Sifter cans. No grease. GLOBE CONSOLIDATED SUPPLY CO., San Francisco, Seattle, Los Angeles, Portland.

The United States, Germany and Great Britain produce four-fifths of the world's supply of pig iron each year.

"Half a loaf is better than no bread"—if it's made with Port Costa.

FACTS ABOUT NEW YORK CITY.

Over 250,000 people work at night.

Coney Island is sometimes visited by 500,000 people a day.

There are 132 department stores, employing over 50,000 people.

In 1885 New York had only 28 millionaires; now it has over 2,000.

Over 476,000,000 gallons of water are used every day in the greater city.

A child is born every four minutes, and a death occurs every seven minutes.

About 45,000 marriages are solemnized every year. One in every 11 minutes.

There are 112 theaters and two grand opera houses, seating about 110,000 people.

The transient hotel population is figured at 250,000 people a day. The hotel properties are valued at over $80,000,000.

No. 1 Wall street is considered the highest priced property in the United States. Several years ago it sold for $700 a square foot, and is assessed by the city at a little over $4 per square inch.

The city contains 8,000 lawyers, 5,000 actors, 3,000 actresses, 6,000 artists, 10,000 musicians, 15,000 stenographers, 69,000 salesmen and saleswomen, 1,900 farmers, 1,600 undertakers and 852 female barbers.

The population is now 4,800,000. London's population is 500,000 more, but New York is growing seven times as fast as the British metropolis, and should become the largest city in the world inside of 10 years. The population increases at the ratio of five to one, compared with the increase of the rest of the country.

DEVELOPMENT.

The X-ray machine.

Fast interurban trolley cars.

Telegraphy and telephony without wires.

The electric propulsion of vehicles and boats.

The luminous arc lamps which turn night into day.

The telharmonium, which produces electrical music.

The powerful electric searchlights which are visible for a hundred miles.

The metal filament incandescent lamps which have revolutionized electric lighting.

The electric kitchen wherein all the cooking is done over the invisible fires of electricity.

Electric locomotives for hauling the heaviest trains; capable of a speed of nearly a hundred miles an hour.

The largest motor in the world, a six-thousand horse power alternating current motor for the Gary, Ind., steel works.

The largest and most powerful engine in the world, a Curtis turbo-generator capable of developing 20,000 electrical horse power.

The transmission of powerful electric currents, generated from water falls, for over two hundred miles, where it is turned into power, light and heat.

Gas-electric car for short line railroad work. This self-containing car carries its own power plant and electric dynamo run by a gasolene engine and the car is propelled by electric motors.

WISE AND OTHERWISE.

No, Cordelia, kissing isn't always what it is smacked up to be.

Most people have too much of one thing and too little of another.

Swapping compliments is a good deal like swapping green goods.

The devil has offered many a woman a diamond tiara instead of a halo.

To be on the right side in politics merely means to be on the inside.

How women love to tempt men, and then abuse them for being tempted.

Our follies give the doctors a chance to make experiments at our expense.

Occasionally the world loves a lover, but more often it sympathizes with him.

The wife of a shiftless man always has an excuse for him. He means well.

A successful man is one who can make more money than his wife can spend.

It isn't always a sure test to measure a man's importance by his chest expansion.

A girl seldom gives her heart to a man until it has been broken three or four times.

It's easy to please a woman after finding out what she wants—but there's the rub.

Advice as to how to get rich is about as cheap and profitless as the other kind of advice.

China to Buy War Goods Here.

Baron Liang, son of Sir Chentung Liang-Cheng, former Chinese minister to the United States, arrived in Washington at the head of a Chinese imperial commission dispatched to the United States to consider the advisability of placing with American manufacturers orders for war munitions and battleships amounting to $20,000,000 or more. These contracts, it is said, are the first of many more amounting to a large sum that China is preparing to spend in her plan for a great navy and an enlarged army.

Easy.

"And how long a run did he make for the touchdown?"

"He ran clear over into the second column on the next page. It was only magazine football, you know."—Cleveland Plain Dealer.

Unprofitable.

"If you'd assume a more genial manner, you'd get along better in business."

"Rot!, I tried it once and everybody I met wanted to borrow money!"—Modern Society.

THE HAT LINE.

No Man Need Go Bareheaded—Different as to Women.

Similar somewhat to the bread line but not receiving so much attention is the hat line. It forms outside of the hat stores on certain days in the week and the men in the line get their pick of the old hats left by customers.

The hat line is really as old an institution as the bread line, though it isn't as long because people don't need hats as often as they need bread. Most of the hat stores have regular times for giving away old hats. One large hat store uptown, for instance, has fixed on Monday mornings for doing this.

The line forms when the store opens at 8 o'clock, and the men can pick their size and the style they want from a pile of old hats placed near the door. Sometimes the line is small, but at other times there are a dozen or more men.

"There is really no reason why a man should ever go without a hat, no matter how poor he is," said a hat salesman. "Nine out of ten men when they buy a new derby leave their old hat.

"It isn't the case with the soft hats so much, because they come in handy for knocking around in long after they have ceased to do for business. Most of the hats left with us are derbies, and I suppose a lot of folks think that we have some way of making money out of them. As a matter of fact, the only thing we do with them is to throw them away or give them away, because an old derby isn't good for anything else.

"Perhaps you've never had occasion to notice it, but you'll find that even the worst panhandler generally has a derby on, and it isn't a bad hat at that. It's the same with thousands of men who belong to the class that is close to destitution. They wear derbies that look pretty grimy sometimes, but they're generally whole, and with a little brushing they wouldn't look bad at all.

"Those are the hats left in your hat stores. There are years of good wear in them, and they go to cover the heads of the men in the hat line.

"Spring and fall are the times when the hat line is the biggest, because then most men buy new hats. We give away hundreds of hats at this season, and the supply is so large that the applicants can really be quite finicky.

"Not all of the men in our hat line are bums by any means. There are thousands of men in this city who never buy a hat, men who are just able to keep the family fed and a roof over their heads. Where do they get the hats they wear? Take a look at our hat line some morning and you'll see; and they're not ashamed of it, either.

"We see the same faces many times about this time of year, because men get in the habit of going to the same place for their old hats just as you do for your new hat, and we keep them supplied.

"No; the hat line isn't perhaps as large as the bread line, and it isn't quite so pathetic, but it's interesting, just the same, and it solves for us a problem. The women aren't so fortunate, I guess, because I haven't heard of the millinery stores having a hat line. You don't catch a woman leaving her old hat the way a man does his old derby.

"No, sir. They take them home with them every time."—New York Sun.

CASTORIA

For Infants and Children.

The Kind You Have Always Bought

Bears the Signature of Chas. H. Fletcher

Ericsson and the Dreadnoughts.

The naval correspondent of the Daily Telegraph of London, reminds the world that the great British Dreadnought, which is credited with revolutionizing battleship construction, is a direct descendant of that Monitor of Ericsson's which nearly half a century ago caused a still greater change in the navies of the world. The Monitor, he argues, was the first "all big guns" ship, as well as the first with a revolving turret. "Downing street," said Ericsson, "will hardly view with indifference this latest 'Yankee notion.'" The prophecy was true. After a little delay the British admiralty adopted the American design, and one of the first three turret ships which it built, which were also its first "all big guns" ships, was named the Dreadnought. In the design of that ship may be seen the germ of the Dreadnought of to-day. Between the two there have been many changes and many experiments, but now there is a reversion to the original type, of course, much enlarged and improved.—New York Tribune.

The Cough of Consumption

Your doctor will tell you that fresh air and good food are the real cures for consumption. But often the cough is very hard. Hence, we suggest that you ask your doctor about your taking Ayer's Cherry Pectoral. It controls the tickling, quiets the cough.

Ayer's — We publish our formulas. We banish alcohol from our medicines. We urge you to consult your doctor

One of Ayer's Pills at bedtime will cause an increased flow of bile, and produce a gentle laxative effect the day following. Formula on each box. Show it to your doctor. He will understand at a glance. Dose, one pill at bedtime.

—Made by the J. C. Ayer Co., Lowell, Mass.—

Worms

"Cascarets are certainly fine. I gave a friend one when the doctor was treating him for cancer of the stomach. The next morning he passed four pieces of a tape worm. He then got a box and in three days he passed a tape-worm 45 feet long. It was Mr. Matt Breck, of Millersburg, Dauphin Co., Pa. I am quite a worker for Cascarets. I use them myself and find them beneficial for most any disease caused by impure blood."
Chas. K. Condon, Lewiston, Pa., (Mifflin Co.)

CUT THIS OUT, mail it with your address to the Sterling Remedy Company, Chicago, Ill., and receive a handsome souvenir gold Bon Bon FREE.

A Dyspeptic Order.

Miss Cary Thomas, the head of Bryn Mawr College, said at one of the teas to undergraduates that are a charming feature of each college term:

"French is the language of elegance. It is quite indispensable abroad. Master it and avoid the error committed by a Bangorian. The Bangorian entered a Bouillon Duval in Paris and stared confusedly at the menu. To him a caneton a la presse only differed from a supreme de sole in price. He twiddled the menu in his fingers, turned unconsciously to the back, which contained the advertisement of the big department store in the Rue du Bac that is called the Bon Marche, and ordered of the waitress—in French, but I translate him:

"'One paper of pins, two saws, a box of envelopes, a clock, and—er—a boa.'"

Howard E. Burton, Assayer and Chemist, Leadville, Colorado. Specimen prices: Gold, Silver, Lead, $1.00; Gold, Silver, 75c; Gold, 50c; Zinc or Copper, $1.00. Mailing Envelopes and full price list sent on application. Control and Umpire work solicited. Reference: Carbonate National Bank.

DIVIDEND NOTICES

HUMBOLDT SAVINGS BANK, 783 Market Street, near Fourth—For the half year ending December 31, 1909, a dividend has been declared at the rate of four (4) per cent per annum on all savings deposits, free of taxes, payable on and after Monday, January 3, 1910. Dividends not called for are added to and bear the same rate of interest as the principal from January 1, 1910.
H. C. KLEVESAHL, Cashier.

FIRST TRUST AND SAVINGS BANK, Oakland, California. (Affiliated with the First National Bank of Oakland.)—For the six months ending December 31, 1909, a dividend has been declared at the rate of four (4) per cent per annum on savings deposits, payable on and after January 1, 1910. Dividends not called for are added to and bear the same rate of interest as the principal. Money deposited on or before Januaay 10th will draw interest from January 1st.
O. D. JACOBY, Cashier.

MUTUAL SAVINGS BANK OF SAN FRANCISCO 706 Market Street, opposite Third—For the half year ending December 31, 1909, a dividend has been declared at the rate of four (4) per cent per annum on all deposits, free of taxes, payable on and after Monday, January 3, 1910. Dividends not called for are added to and bear the same rate of interest as the principal from January 1, 1910. Money deposited on or before January 10th will draw interest from January 1, 1910.
JAMES D. PHELAN, President.
GEORGE A. STORY, Cashier.

SAN FRANCISCO SAVINGS UNION N. W. corner California and Montgomery Sts.—For the half year, ending December 31, 1909, dividends have been declared at the rates per annum of four and one-eighth (4⅛) per cent on term deposits and four (4) per cent on ordinary deposits, free of taxes, payable on and after Monday, January 3, 1910; a dividend not drawn will be added to the deposit account, becomes a part therof, and earns dividend from January 1st; money deposited on or before the 10th day of January will receive dividend from January 1st.
R. M. WELCH, Cashier.

THE GERMAN SAVINGS AND LOAN SOCIETY, (the German Bank), 526 California Street; Mission branch, 2572 Mission Street, near Twenty-second; Richmond District branch, 432 Clement Street, between Fifth and Sixth Avenues—For the half year ending December 31, 1909, a dividend has been declared at the rate of four (4) per cent per annum on all deposits, free of taxes, payable on and after January 3, 1910. Dividends not called for are added to the deposit account and earn dividends from January 1, 1910.
GEORGE TOURNY, Secretary.

WHEN WRITING TO ADVERTISERS PLEASE MENTION THIS PAPER

S. F. N. U. - - - - - No. 3, 1910

READERS of this paper desiring to buy anything advertised in its columns should insist upon having what they ask for, refusing all substitutes or imitations.

THE Famous Rayo Lamp

Once a Rayo user always one

The RAYO LAMP is a high grade lamp sold at a low price. There are lamps that cost more but there is no better lamp at any price. The Burner, the Wick, the Chimney-Holder—all are vital things in a lamp; these parts of the RAYO LAMP are perfectly constructed and there is nothing known in the art of lamp-making that could add to the value of the RAYO as a light-giving device. Suitable for any room in the house. Every dealer everywhere. If not at yours, write for descriptive circular to the nearest Agency of the

Standard Oil Company (Incorporated)

THE STEADY WHITE LIGHT

WHERE to STOP and SHOP in SAN FRANCISCO and OAKLAND

HOTELS

YOSEMITE 1209 Market St., San Francisco. New; opened; modern conveniences; 50c to $1 per day; weekly rates. H. B. FIELD, Proprietor.

ADVERTISING

DAKE ADVERTISING AGENCY, 12 Geary St., San Francisco, design, write and place advertising of every description, and in every part of the world.

ORIGINAL DEFEC